

Facade mod syd/vest

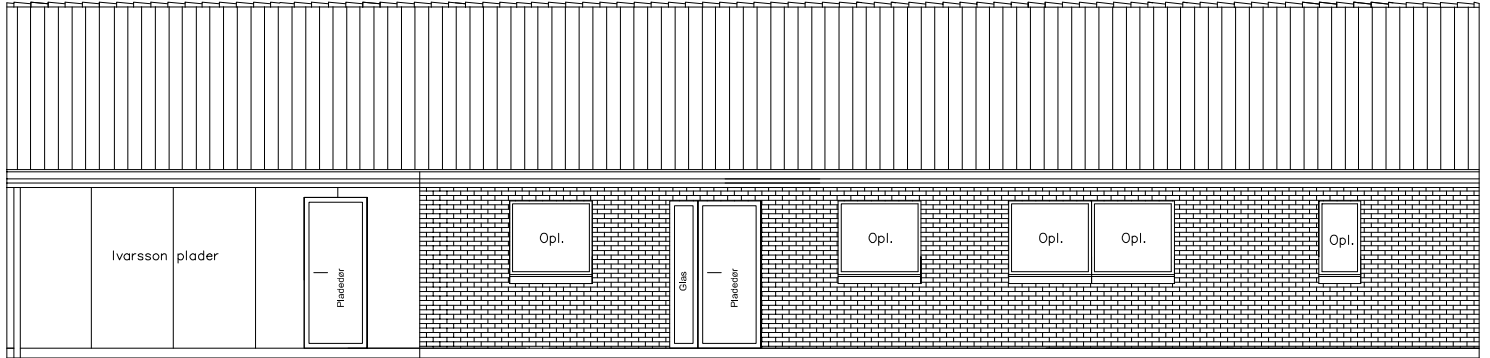

Facade mod nord/øst

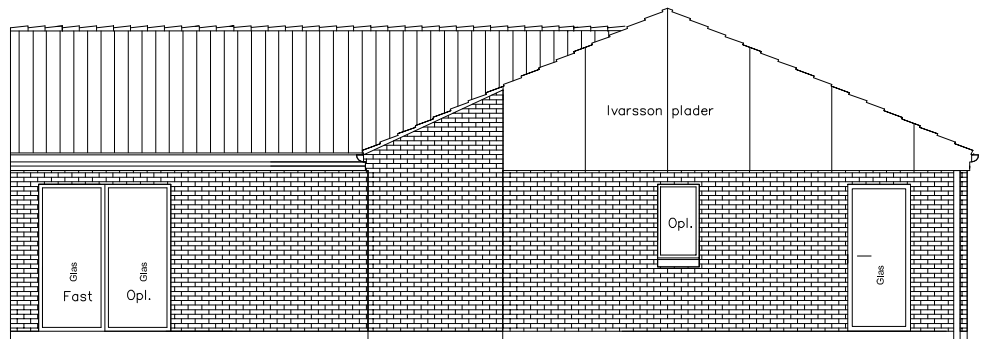

Facade mod syd/øst

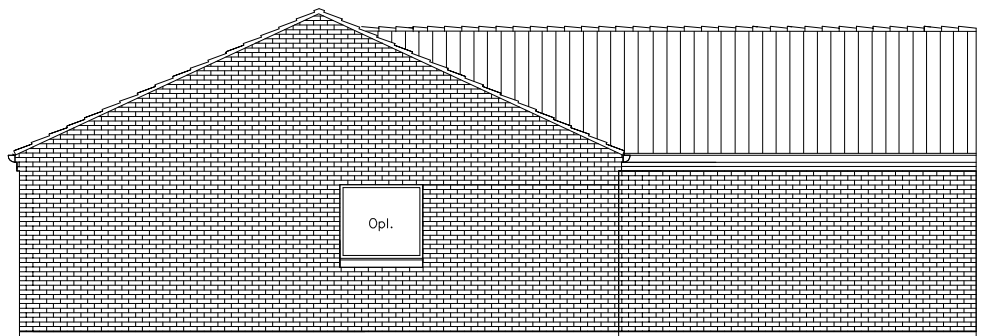

Facade mod nord/vest

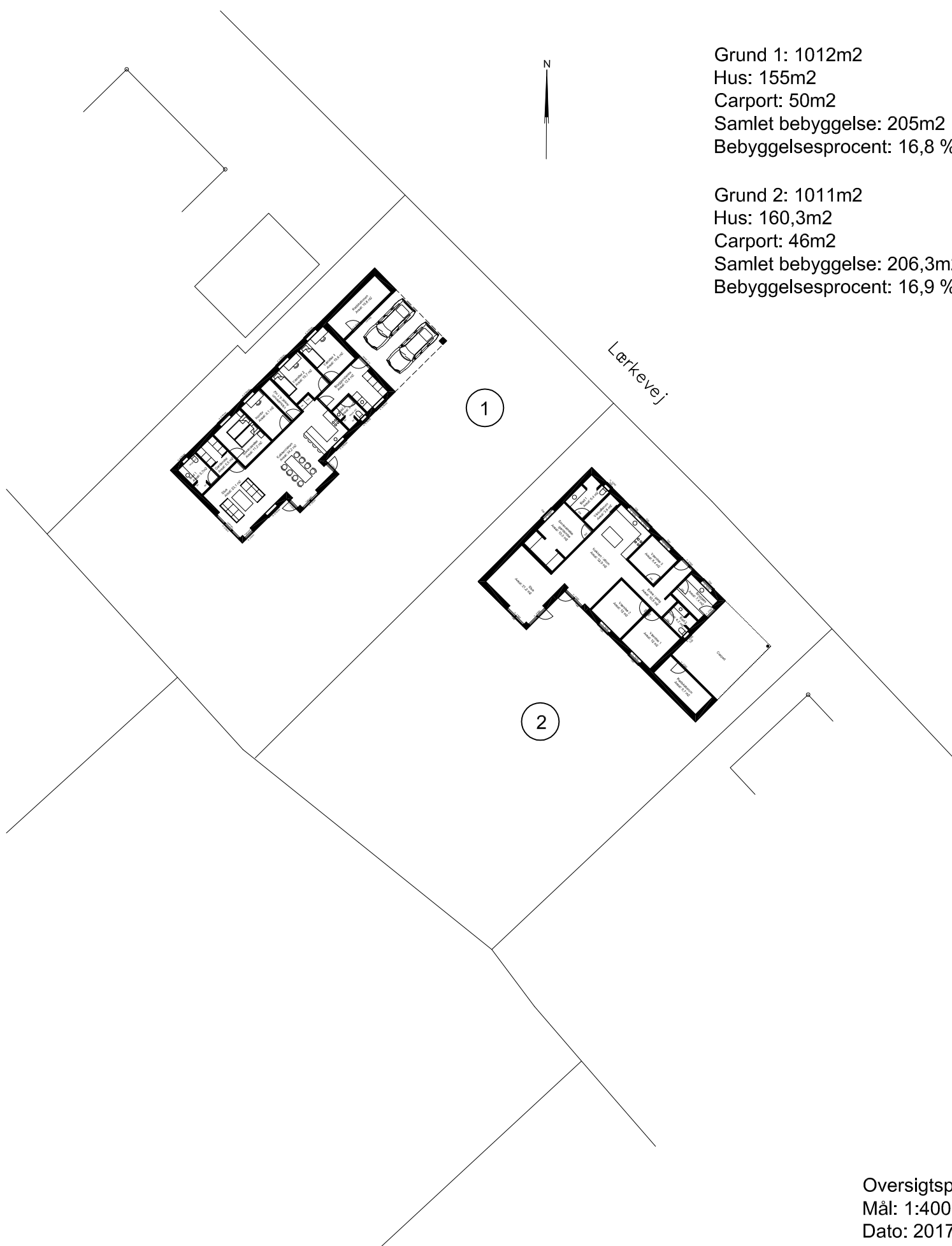

Grund 1: 1012m²
 Hus: 155m²
 Carport: 50m²
 Samlet bebyggelse: 205m²
 Bebyggelsesprocent: 16,8 %

Grund 2: 1011m²
 Hus: 160,3m²
 Carport: 46m²
 Samlet bebyggelse: 206,3m²
 Bebyggelsesprocent: 16,9 %